

MAJOR POLICE CHANGES INDICATED

Messer Resignation Revealed

Chief of Police Elmer Messer tendered his resignation to retiring President Leon Werch on Saturday, April 15, Werch stated. Messer requested that the resignation become effective as of the May 4 village board meeting. He stated that if asked by the village board, he would remain on the force, but only in the capacity of Chief of Police. However, he did say he would function as an advisor "as long as they want me" to whomever is appointed Chief, since he feels that his past experience might be helpful to the police department. He further stated that Roberts will be the "chief Chief of Police as Werch was."

Messer first served the village as a trustee, being elected to that post in the special election held in Sept. 1959. He acted as chairman of the Public Protection Committee while on the board. He resigned from the board on Jan. 12, 1960 to become head of the village special police force.

RESIGN ON ELECTION NIGHT

In less than an hour after the returns were in in the village general election, four Woodridge policemen handed in their resignations to Chief Messer. The four are Charles A. Hague, John Russo, LeRoy Radtke and Jerome Szczepaniak. Each requested that his resignation be made effective April 30.

HAGUE'S SECOND RESIGNATION

Hague, one of the original members of the police force, had resigned previously and was off the force for some time. He rejoined the force at his own request in Oct. and has served as a juvenile officer in addition to his other duties since then.

Radtke was promoted to Acting Sgt. on Dec. 1. He drew a five day suspension from Messer in early April. He then returned to duty as a patrolman.

When contacted by WNR both Hague and Radtke had no comment.

Szczepaniak, who established the Police Boys Club, stated that the club had been dissolved as of April 19. He gave out side business interests as his reason for leaving the force.

Russo, who joined the force last summer, and Szczepaniak will continue to perform their duties as patrolmen until their resignations are acted upon. This action is expected to take place at tonight's village board meeting. Both Hague and Radtke have turned in their badges to Messer and will not perform any further duties.

TWO REMAIN ON FORCE

John R. Loomis and Edward Arndt, both of whom joined the force last summer, are the only two remaining members of the special police force. Loomis has been patrolling at the school in the mornings, and Arndt has been performing regular patrol duties.

When contacted, President Roberts said, "that the village can be assured of adequate police protection."

Virgil McPherson, chairman of the Public Protection Committee, when asked if he had any future plans concerning the police department, stated that he had not been consulted regarding the resignations and could therefore not consider future plans.

Messer stated that he has 5 applications on file. One of the applicants has not yet been interviewed.

Turn to page 3, col. 1

Village Officers Sworn in April 27

The April 18 balloting for village offices was made official at a special meeting of the village board of trustees April 27. Of an estimated 512 eligible voters, 320 went to the polls in the first general election held in the village of Woodridge.

The oaths of office were administered by Douglas Weikel, police magistrate. Wm. Roberts was sworn in as village president and Mary O'Neill as clerk. Virgil McPherson, Joseph McGrath and Leon Werch were sworn in as trustees. Douglas Weikel will take his oath as police magistrate at the county seat.

Mothers' Club Bake Sale Tomorrow

The Mothers Club will sponsor a bake sale tomorrow from 1 to 4:30 p.m. at the village hall. All proceeds from the sale are to be used to buy a motion picture projector for Woodridge School.

Featured at the sale will be homemade cakes, pies, bread, cookies, brownies, cupcakes, coffee cakes and fudge. There will be free Kool Aid for the children and candy bars on sale for 5¢ each. Mothers of small children are urged to bring them along. There will be coffee (5¢) and cake (7¢) for shoppers who wish to take a break. Anyone needing transportation to and from the sale may call Wo 8-0212.

Those contributing to the sale are to bring their baked goods to the village hall between 11 a.m. and 12:30 p.m. Friday, May 5, so the goods may be labeled and priced.

The next meeting of the club will be held May 16 at 8 p.m. at Woodridge School. The Glidden Paint Company will present a program on choosing harmonious color schemes for the home, called "Fashion Decoration Display."

Hearing Scheduled For Zoning Ordinance

Tuesday, May 16, 1961, at 8 p.m., the Plan Commission of the village of Woodridge will hold a public hearing concerning the proposed Woodridge Zoning Ordinance. The hearing will be held at the Woodridge School. Copies of the proposed ordinance may be obtained at the residence of W. Bryant, 2921 Forest Glen upon deposit of \$5 which shall be refunded in full upon return of the proposed ordinance, reports Robert Wendt, chairman of the Plan Commission.

DEBRIS CAUSES SEWER OVERFLOW

The sanitary sewer in the ravine between Crabtree and Jonquil Lane North overflowed on Tuesday, April 18. The Woodridge Sewer and Water Co. was contacted. The DuPage County Board of Health was informed the next day by a resident of the area. The repair was begun April 19. Wayne Bryant, spokesman for the W. S. & W. Co. explained that the delay was due to their having to obtain heavy equipment in order to perform the work. He stated that it was necessary to remove foot-wide boulders and rebuild the sewer. The Company believes juveniles are responsible for the damage. Because of the weight of the sewer cover and the size of the boulders, it would have to have been older boys, Bryant said. He pointed out that this is the type of thing that increases operational costs which are in turn reflected in the rates charged the consumer.

WAA To Sponsor Hayride

The Woodridge Athletic Association is sponsoring a hayride-wienie roast on Sat. May 13, for all youngsters twelve and over. Notify Dot Provo, Wo 9-0810 before May 11 if you plan to join the fun. A charge of \$1 per person is necessary to cover the hayrack rental and food. The meeting place will be at the village hall at 7 p.m.

Transportation will be needed to the Melner Riding Stable at 6800 Dunham Road. Volunteers should contact Dot Provo.

The teen dance is tomorrow night from 7 to 10 p.m. instead of May 12 as listed in last issue's community calendar.

Little league practice will be held every Saturday from 12:30 to 2:30 p.m. at the old field, weather permitting. Registration is still open for any boys who have not yet signed up. Any WAA board member or team manager will accept registrations.

Twenty girls have signed up for softball. Others interested in joining the fun see Shirley Jayne, 2927 Forest Glen, Wo9-4580.

WHOA Officials Installed

Installation of newly elected officers and presentation of ping pong trophies were the highlights of the April 26 Woodridge Home Owners Association meeting.

New committees are being established and President George White has asked that members interested in serving on the public relations, community betterment, activities, membership or grievance committees contact him at Wo 9-4082.

The WHOA and the Woodridge Athletic Association plan to jointly sponsor the second annual 4th of July picnic this year. Plans for committees are under way under the supervision of Ray Landgraf who is a member of both organizations.

SCHOOL ENROLLMENT JUMPS FROM 101 TO 337

To help residents of School District 68 to assess the tremendous tasks accomplished by its school board, a special report was published. Enrollment figures showed an increase from 101 pupils in June of 1959 to 234 in June of 1960 and to 337 in March 1961. As a result, the teaching staff increased from 4 teachers in June 1959 to a principal and 19 teachers in June of 1960. By March 1961 the school system was staffed by a principal-superintendent, assistant principal-teacher, 13 full time teachers and 2 part time teaching specialists (a speech correctionist and a physical education teacher).

To handle the many problems which arose during the building of the new Woodridge School and to accommodate the influx of children, the seven man school board held 19 regular meetings, 14 special meetings and 4 executive meetings as well as uncounted committee meetings.

At present the estimated replacement cost of land, buildings and equipment is \$550,000. This represents 18 classrooms which can support 540 students at 30 per room.

Turn to page 2, col. 2

Community Club Donates \$100 To School

Dr. Lester J. Schloerb, Associate Superintendent of the Chicago Public Schools, explained to the Community Club members and guests how some of the new horizons in education relate to the learning process. He said that parents and teachers must teach our children to learn and emphasized that since so much emphasis is being placed on learning in foreign countries, our responsibility in education will have world wide significance.

Gladys Roman announced that the board had voted to donate an additional \$100 to be divided between Goodrich and Woodridge Schools. The money to be given to Goodrich will be used at the discretion of Mrs. Crane, either for the library or for supplies for the new room. The \$50 for Woodridge School was designated to be spent for equipment for the uncompleted kitchen.

Newly elected officers for the 1961-1962 year are: president, Wayne and Mary Dean; program chairmen, Orville and Rose Freeman; ways and means chairmen, Emil and Gladys Roman; secretary, Ray and Helen Sauer; treasurer, Jane and Gerry Ward.

PAROCHIAL SCHOOL CENSUS PLANNED

The census for the diocese of Joliet, the results of which will be used in determining whether or not a Catholic school shall be constructed in our village, can not be taken from the federal or village census lists. Volunteers to go house to house, street by street, are needed. All men and women interested in helping with this census, please contact Mrs. Cooling, Wb 9-3027.

the Woodridge News Review

THE WOODRIDGE COMMUNITY NEWSPAPER

Published every other Thursday by the Woodridge News Review, Inc., a not-for-profit corporation.

SUBSCRIPTION RATES

One year - \$2.00 Single Copy - 10 ¢

STAFF

Editorial Staff.....Orville Freeman
 Gene O'Connell, Carl Warner
 Advertising Sales Manager.....Orville Freeman
 Business Manager.....Carl Warner
 News & Feature Editor.....N. O'Connell
 Associate News Editors.....Barb Cooling, E. Lee, Ruth Lung
 Sue Towner, Jo Landgraf, Nick Lung
 Advertising Art Manager.....Nat Shepard
 Art Director.....Dick Cooling
 Staff Assistant.....Joe Beckman
 Reporters.....Barbara Arnouil, Dominic Sanchez
 Typists.....Joan Galla, Evelyn Sievert
 Photographers.....Bob Sievert, Paul Dunham
 Artists.....Jane Sutphen, Carole Shepard, Dona Fail
 Librarians.....Bob and Barbara Bonk

LETTERS TO THE EDITOR

Letters to the editor should be limited to approximately 200 words. They must be signed with the writer's full legal name although a request to withhold the name will be honored. All letters become the property of WNR, and we reserve the right to print all or part. They must be in the editors' hands no later than the Thursday preceding the issue date. The opinions expressed are not necessarily those of the editors. Send letters to N. O'Connell, 2936 Westridge Drive, Woodridge, Downers Grove, Illinois.

Dear Editor,

I think it is commendable that the Woodridge Police have been diligent in their efforts to keep dogs restrained to their owner's premises. I do, however, wonder why this seems to pertain only to dogs. It seems to me that all animals should stay at home. There are, I am sure, homeowners who forfeit the joy of owning a pet because they do not wish the extra work entailed with the inevitable mess. These people should not have to share the mess of neighbors' pets!

We have gone to extra expense and trouble to provide swings and a sandbox for our children and the neighbors to enjoy--unfortunately it also attracts two neighbor cats. It seems that cats like sand almost as well as dogs like fireplugs, which does not add to the wholesomeness of our play yard.

I believe that all animals should be restricted, lest someday we look up and see someone's pet alligator wandering about.

Sincerely (Name withheld by request)

Editors note: This is something about which you will have to speak to the village officials. There is an ordinance that requires dog owners and keepers to prevent their dog(s) from "running at large, (i.e. "...any dog which is not fenced upon its owner's property or is not chained upon such property or controlled by a leash..." ordinance # 59-13-8.) The same kind of action would need to be taken to restrict other animals.

HERE'S HOW VILLAGE JUDICIARY OPERATES

The judiciary branch of the village of Woodridge is vested in the police magistrate's office. Established along with the village government in August of 1959, the court had no legal work until January 1960 when the first traffic violations were heard. Since that time, there has been a gradual buildup, as population increases, until now the court rules on an average of fifteen minor traffic violations per month. One civil case has been heard and several felonies have been on the court calendar. No Woodridge resident however, has been involved in any of the serious cases.

The court is located in the village hall. The courtroom seats twelve persons; citation holders plus spectators. As there are usually empty seats, the court invites and welcomes any citizens that care to attend and observe proceedings. Court sessions are held every Thursday night at 7:30 p.m.

Sitting behind the bench is Police Magistrate Douglas Weikel. Weikel entered the job with no experience, but after attending court sessions in Downers Grove, and studying the State Statutes, he has learned some points of the law and the demands of his office.

In his words, "It has been quite an education in learning to temper justice. It is a very real responsibility, holding someone's reputation in your hands."

The mailing in of traffic tickets is not allowed, except under special circumstances, because the Magistrate likes to meet personally with the offender and hear the statement offered.

School Desks Sold

Old Goodrich School desks were to have been sold April 29 on a first come first serve basis. The money was earmarked for the school libraries. Staff members, with permission, picked up theirs early. Other members of the community followed this procedure without permission. There were no desks left for the sale. As of 28th of April the desk fund was \$11 short. Payment should be made at the admissions office at Woodridge School.

CLIP AND PLACE NEAR PHONE

Fire & Inhalator Wo 8-2161
 Woodridge Police Wo 8-2191
 Officer Arndt Wo 9-6357
 County Police Mo 8-0900

Patronize our Advertisers

Mrs. Werch Recuperating

Mrs. Leon Werch, wife of the past village president and now village trustee, was taken to the Elmhurst Memorial hospital April 19. Mrs. Werch's pulse reached a high of 200 during an attack due to a heart ailment. She was placed under oxygen until Friday afternoon when her condition was no longer critical. She left the hospital Saturday April 22 and is now recuperating at home.

Changed Address On Your Driver's License Yet?

If you are one of the residents of Woodridge who has not changed the address on your drivers license, you should do so as soon as possible. The law states that notice should be given within 10 days after moving.

A sample letter, sent to C. F. Carpentier, Secretary of State, Springfield, Illinois, can be worded thus: "In accordance with statute 95 1/2 : 6-122, notice is hereby given of the change of address of (name) from (old) address to (new) address.

Drivers license number is ____.

A new license costs \$1 plus 24¢ notary fee.

For a 4¢ stamp, however, you can send a short letter to the Secretary of State, stating your change of address, and be legal until your present license expires.

SCHOOL ENROLLMENT INCREASE

(Continued from page 1, col. 4)
 The following is a comparison of tax rates with other nearby school districts (including all school taxes and bonds) for the year 1960 (to be paid in 1961).

68 Goodrich-Woodridge	1.488
58 Downers Grove	1.665
60 Maercker	1.945
66 Center Cass	1.575
69 Puffer	1.632
70 Lisle	1.595
78 Naperville	1.632

The above rates are on the basis of \$100 assessed valuation. For example, the district 68 rate is \$1.488 per \$100 or \$148.80 per \$10,000 of assessed value.

V.F.W. AUXILIARY BEING FORMED

A V.F.W. Womens Auxiliary is being formed in Woodridge. A membership meeting was held at Maggie Lloyd's home, Tuesday, May 2. Mrs. Jane O'Flaherty, president of the Womens Auxiliary, 5th District, was there. She is assisting in the formation of this unit. Women interested in joining may contact Kate Guernsey, Wo 9-0873. The next meeting will be held at the Guernsey home at 7824 Westview Lane, Tuesday, May 9.

SPORTS ARENA

The Woodridge Baseball teams have been having practice when ever weather permits. Mr. McPherson has received the uniforms and the colors are ----- oh, oh surprise!

Interschool softball is being coached by Mr. Goldboard on Tues. and Thursday when weather is all right.
 Dominic Sanchez

DuPage Real Estate Taxes Triple In Fifteen Years

During the past fifteen years the average real estate tax bill has nearly tripled in DuPage County.

Below is charted a comparison for the past fifteen years

YEAR*	Aver. Tax Per \$10,000 A.V.
1946	\$130.50
1947	160.00
1948	177.90
1949	185.80
1950	197.80
1951	221.90
1952	282.70
1953	277.00
1954	299.10
1955	322.20
1956	333.70
1957	339.80
1958	348.80
1959	359.23
1960	377.57

The Downers Grove rate of \$437.90 per \$10,000 assessed valuation is well above the county average. In Hinsdale the tax of \$403.70 per \$10,000 assessed valuation is also above the county average.

Landowners in Woodridge, Westmont, Lisle, Naperville and Clarendon Hills will be paying rates below the DuPage average. Based on \$10,000 assessed valuation, these totals are:

Woodridge	\$322.70
Westmont	\$376.80
Lisle	\$374.80
Naperville	\$366.00 (Naperville Township)
Naperville	\$358.70 (Lisle Township)
Clarendon Hills	\$364.10

*Year taxes are levied. They are payable the following year.

Di Francesco Takes Oath

Ray Di Francesco, 2935 Westridge Drive, was sworn in as a village building inspector at the special April 27 board meeting.

Di Francesco, who has served as an inspector with the Federal Civil Service since 1952, was appointed to the post in Feb.

YOUR TAX BILL-

EXPLANATION OF AN EXPLANATION

Regarding the editor's note on page 1 of the last issue regarding taxes, real and personal:

REAL ESTATE TAXES

Real estate tax bills are normally paid by the mortgage company from escrow payments made by the homeowner during the year and forwarded to the homeowner marked paid.

If your loan is with National Homes Acceptance Corp., you should have received a card for your signature authorizing the county to forward your tax bill to NHAC. NHAC, however, has informed its mortgage holders that even though this card was signed and sent to the county collector's office, the procedure will not take effect until next year. For this reason, Woodridge tax bills were sent to the Elmhurst National Bank, or to the individual homeowner, whichever mailing address was held by the county collectors office.

Those real estate tax bills that were sent by the county to the Elmhurst National Bank, rather than to the mortgage company, will either be sent directly to the homeowner or the mortgage company and processed in the manner explained above.

Donald R. Smith, county collector, states that individuals who wish direct mailing of their real estate tax bills must register their name and mailing address with them at the county courthouse. Smith further stated that the tax lists do not necessarily show home ownership, but merely designate the recipient of the tax bill.

In any event, if you received your real estate tax bill, it should be forwarded to your mortgage company for payment by them from your escrow account.

PERSONAL PROPERTY TAXES

Personal property tax bills are sent directly from Donald R. Smith, county collector at the courthouse in Wheaton to all county residents. The individual then pays his personal property tax bill himself by sending his payment along with the IBM card back to the county collector.



CHILDREN & MEDICINE DON'T MIX

Tattle Tales

by Sue Towner

Mrs. Ronald Bailey, 7632 Catalpa, and Pat Buttrey, 7518 Westview, are both in Hinsdale hospital with kidney infections.

Dick Lee, 3013 75th Street, whose four children either have or have had mumps, is seriously ill with them himself. Lee is in Dayton, Ohio on business. Eunice, his wife, tells us he is under a doctor's care and is confined strictly to bed.

Mrs. Virginia Blatchley, 3038 Everglade, is just home from the Mayo Clinic where she underwent surgery for the removal of one kidney.

Jim Knopp, 3029 Everglade, whose wife so recently came home from the hospital, has been admitted to Hinsdale himself with pneumonia. Sure hope that these two swell people have seen the end of their problems.

Timmy Adorjan, 7707 Butternut Court, fell from a step ladder in the basement of his home on to the concrete floor, face first. X-rays showed no bones were broken but six year old Tim is sporting a pair of black eyes.

Second grader, Judy Grissom, has been very ill for some time with rheumatic fever. Judy spent one whole month in the hospital and is now confined to bed at home. Mrs. De Nardo, her mother, says that Judy loves to receive cards and letters as they help to pass the time during her convalescence, which will be quite long. Come on neighbors, it will only take a few minutes of your time to write a card, and it will make a little girl very happy.

A celebration to honor the outgoing officers of the Woodridge Home Owners' Association was held at the home of Mr. and Mrs. Richard Trondsen, 2932 76th Street. The guest list is too long to mention here, but a fine time was had by all.

CHANGES IN POLICE PERSONNEL

(Continued from page 1, col. 1)
Officer Tom White, who passed his one year probation period Feb. 13 also has submitted his resignation. White said that he resigned April 20 so that he could devote more time to his profession.

The Ridge Rhymer

by E. Lee

ANOTHER HOW COME

I long for a lovely yard
Somewhere for the kids to play.
Where is all the black dirt?
How come I've just got clay?

I dream of a beautiful basement
Where a rec room ought to be.
How come, hip boots downstairs,
Are such a necessity?

The rec room and lawn are possible.
I've figured out a way;
Use the water in the basement
To sprinkle on the clay!

Joan Jeffrey, 2958 Jonquil Lane North, was operated on in Mt. Sinai hospital April 27. Joan spent four hours in surgery, and it is estimated that she will be in the hospital about two weeks.

On Saturday, April 29, Mr. and Mrs. Richard Anders held a "pig roast" in their yard, attended by family and neighbors. The affair was held to celebrate the common birthday of Richard's parents. The senior Anders were both born on the same day, April 26.

Saturday Alma and Horace Thoresen of 7627 Westview entertained some of their Woodridge friends. (ping pong enthusiasts)

The guests were entertained with organ music by Horace and duets by Jo Landgraf and Bob Bonk. Mary Hill, Betty Okonski and Poolshark Marge O'Shea did rather well in the mixed pool game.

On May 20, Doug Albee and Jeff Voshell performed at the second grade pot luck dinner.

GARDEN CLUB ELECTION TO BE HELD

Election of officers will highlight the May 11 meeting of the Woodridge Garden Club to be held at Mrs. Stan Ladniak's home, 7624 Walnut. Mrs. R. DiFrancesco, Mrs. Robert Sievert and Mrs. J. Davis will serve as refreshment committee.

Mrs. David Ayres will conduct a flower arranging demonstration. She suggests that members bring their favorite flower container and she will give pointers on the best arrangements to use in them.



Gov. Otto Kerner

Otto Kerner, governor of Illinois, will deliver the 60th commencement address at St. Procopius College, Lisle, Thursday, June 1, at 7:30 p.m. in the college gymnasium.

The honorary degree of Doctor of Laws will be conferred upon Governor Kerner.

HILL AND WIGGINS ASSIGNED TO COMMITTEES

Woodridge's newly elected School Board members have been assigned to the following committees: Ned Hill will be chairman of Public Relations and a member of the Finance Committee. Marvin Wiggins will be chairman of Teachers and Curriculum and a member of the Building and Grounds Committee.

CUBS TO PICNIC AT PIONEER PARK

June 11 has been set as the date for the Cub Scout family picnic at 1 p.m. at Pioneer Park, Hobson Road and Washington Blvd near Naperville.

Secretary Joan Burns has asked that the charge of \$1 per family be paid to the den mothers before May 12. Cooking will be permitted, but no refreshments will be sold. Games will begin at 1:45 p.m. Prizes will be awarded.

BASEBALL SEASON OPENS MAY 15

Baseball season opens May 15 with the Cubs vs the Sox at 6:30 p.m. at James Rd. W.T. Roberts, baseball commissioner, will toss out the first ball. 19 Pony League boys coached by V. McPherson and E. Gilbert will play at the Lisle VFW field.

Team coaches and assistant coaches for the little league teams are: Braves, R. Landgraf and Ned Hill; Yankees, J. Narducci & J. Jantzen; Sox, W. Miller & C. Gwiazdowski; Cubs, H. Moe & R. Arnouil.

C. Hague, T. Palchuk and R. Towner have been working with 16 minor league players.

Registration is still open for all boys wanting to play.

A WAA spokesman hoped that the 75th St. diamond would be available for the opener.

*Gerald Phillips

ADOLPH'S barber shop
WE HAVE TWO BARBERS ALL DAY
WE SPECIALIZE IN INFANTS
6 MONTHS OR OLDER
MON TUE THU 9 - 6:30 CLOSE SAT 5
open Friday to 7
ADOLPH & JIM AT YOUR SERVICE
LISLE

NEW PORTABLES FROM \$49.50
WO 9-0222
sale
DOWNERS GROVE TYPEWRITER
1649 OGDEN AVE

"The Finest of Foods"
PIZZA STEAKS-CHOPS CHICKEN
SPAGHETTI
CARRY-OUT ORDERS SANDWICHES
Open Tuesdays, Wednesdays, Thursdays and
Sundays 11 a.m. to Midnight
Fridays and Saturdays 11 a.m. to 1 a.m.
Closed Mondays
LA BIANCO'S RESTAURANT
Route 53 and Burlington WO 8-6885

want the job done right
call me tonight
PICTURE PERFECTION T.V.
Wo 9-4661

Keetz Book Nook
by the train station in Lisle
Newspapers
Cigarettes
Magazines
Paperbacks
greeting cards ice cream

To Look Your Best LISLE CLEANERS
WO 8-3280
4712 Main St.
8:30 to 6 daily Wed. 8:30 to Noon
free pickup and delivery

HAVERLANDT'S TV SERVICE
BONDED TECHNICIANS
FAIR PRICES
90 DAY GUARANTEE
Call Today
Woodland 9-2299
Haverlandt's
4754 MAIN LISLE

Little Store With Big Store Prices
Kraml Milk
Crawford Sausage
Sealtest Ice Cream
Coffee Shop
Burny Bros Bakery
Hours 7:30 AM - 9:30 PM Daily
JERRY'S FOOD SHOPS
Formerly The Picnic Basket
1103 Maple Ave Lisle Wo 9 5495

Merion Blue Grass lb. \$1.85
The Aristocrat of Lawns
Kentucky Blue Grass
The Toughest Family Grass
of unexcelled beauty lb. \$.65
The following are nurse and binder grasses to produce a heavy sod.
Red Chewing Fescue lb. .65
Perennial Rye lb. .25
Red Top lb. .95
WO 8-5071
Our recommendation for a fine lawn:
50% Kentucky Blue, 25% Fescue, 15% Rye and 10% Red Top. All seed is tested new crop.
BALLED & BURLAPPED YEWS & PFITZERS \$1.79!
ROSES! ROSES! ROSES!
all kinds at moderate prices!
Belmont Road being resurfaced but gravel has been spread to our nursery. Enter from Maple Avenue.
Shade trees and shrubs - all sizes and kinds
Don't buy nursery stock you haven't seen'.
Come see them growing.
Free Delivery on \$5 or more
We Give S & H Green Stamps
SYLVAN GREEN NURSERY
5506 BELMONT RD.
DOWNERS GROVE

FANCY, TUBE
TOMATOES 14 oz. **19¢**

CRISP TEXAS
CARROTS **10¢**
 1 LB. CELLO

RED TEXAS
Grapefruit 5 LB. BAG **35¢**

FANCY, CALIFORNIA
 VALENCIA
ORANGES **59¢** DOZ.

GOLDEN RIPE
Bananas **10¢** LB.

CENTRELLA
 BLENDED **2 FOR**
Juice 46 oz. **89¢**

Open Pit **3 FOR**
Barbecue Sauce 18 oz. **\$1.00**

DOMINO 5 LBS.
 PURE CANE
SUGAR **49¢**

Marshall
 MILK **Galton** **75¢**

Economy Foods
 4732 MAIN STREET, LISLE
 Phone: WO 9-3820
 STORE HOURS 8 A.M. - 6:30 P.M.
 EXCEPT FRIDAY 8 A.M. - 9 P.M.



Pet Ritz
PEACH PIE **43¢**
Apple Pie **39¢**

GERBER'S 10 JARS
 STRAINED
BABY FOOD **\$1.00**

U.S. CHOICE
Round Steak **69¢** LB.

U.S. CHOICE
RIB STEAK **79¢** Lb.

U.S. CHOICE BONELESS
 Rump and Tip
Roast **89¢** LB.

Veal Bologna &
 Spiced Ham **49¢** Lb.

MACARONI - BEAN OR
POTATO Salad

Cole Slaw **39¢** LB.

Teen talk by Barbara Arrouil

At the Boys Club dance which was April 14, some of the boys pantomimed records.

The Record Hop was pretty good, The Millionaires were there, plus a few dance contests and you could get Jim Lounsbury's autograph free.

The Drama Club meetings have been held at Judy Provo's quite a few times and also at Gail Kostners and Shirley Hollowell's.

There was a "Gym Show" at DG-HS. Two kids from Woodridge were asked to participate. Diane Di Francesco and Judy Provo were asked to be in a folk dance called "Double Quadrill".

Shirley Hollowell missed the Teen Dance because of a tragic illness ---chicken pox!

The 8th graders picked their subjects for next year, if they make it, (ha, ha). Last year it seemed like everyone was taking French but from what I've heard none of the kids are taking it.
 Au Revoir!
 (See what you're missing)

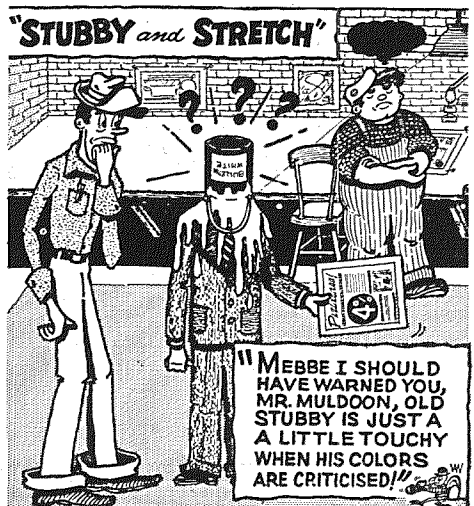

MOTORISTS WARNED

Longer daylight hours mean more evening playtime for children and the need for extra alertness by homeward-bound motorists, warned J.J. Cavanaugh, president of the Chicago Motor Club.

"Warmer weather and longer daylight hours bring out the youngsters in the late afternoon, and, unfortunately, they are not always discriminating as to their choice of playing areas", Cavanaugh said, "Because a child busy with play is seldom alert to the dangers of traffic, it is the motorist's responsibility to be especially alert for forgetful youngsters".

He stated further that the danger is greatest during the evening rush hour peak.

Cavanaugh urged drivers to remain alert for such tell-tale signs as a ball rolling from between parked cars or a dog running across the street.

FOR HER MAJESTY...
ON HER DAY

SUNDAY, MAY 14



Little Gift Shop

4738 MAIN STREET
 OPEN 6 A.M. - 6 P.M. EVERY DAY

See this garage at
2901 Crabtree

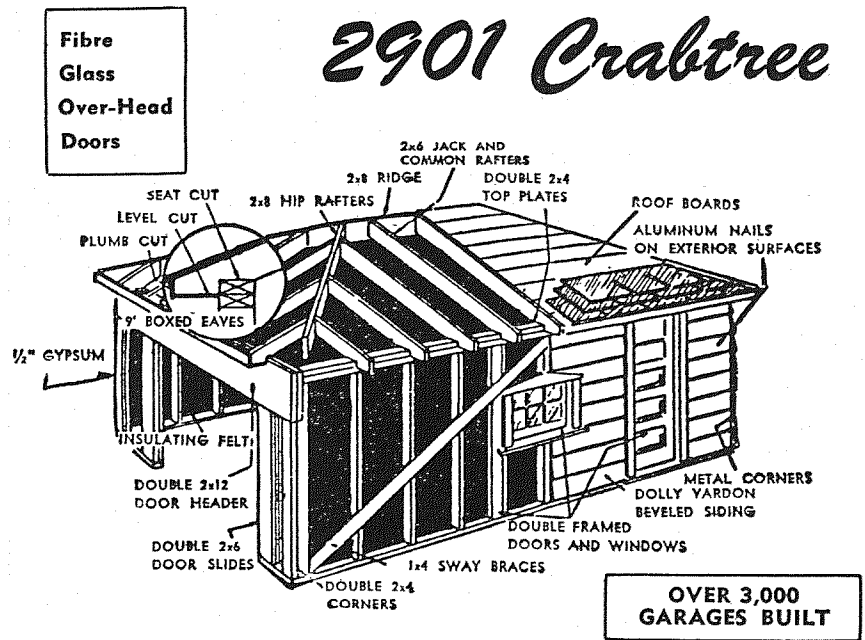

20 X 22 garage \$1395.00

- *Free Cabinets With Sliding Door
- *Free Picnic Table
- *Free 4" Sewer Tile Drain
- *Free Work Bench

Wire re-enforced concrete

ROOM ADDITIONS
CONCRETE WORK
RECREATION ROOMS

FIBER GLASS & ALUMINUM AWNINGS

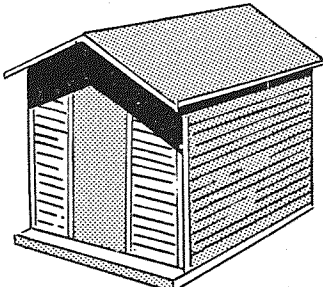

TOOL SHEDS

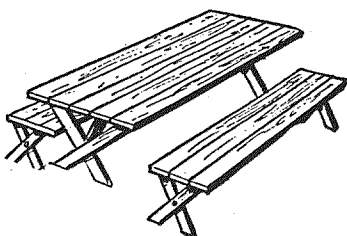

PICNIC TABLES
\$29.50

Experience counts - Over 12 years in Garage Building

NO MONEY DOWN - 5 YEARS TO PAY

OPEN SUNDAY

Five Year Guarantee

VETERAN BUILDER AND CONSTRUCTION CO.

See Our Salesman in Your Neighborhood at 3008 76 th Street

off.
Woodland 9-5000

1420 OGDEN AVE.

res.
Woodland 8-3075



CHURCH NEWS

FAITH METHODIST CHURCH

Services held at Lisle High School
 Church School - 9:45 a.m.
 Worship Service - 11:00 a.m.
 Nursery for children during worship services.

OUR SAVIOUR'S LUTHERAN CHURCH
 815 S. Washington St.
 Naperville

9:30 & 11 a.m. - Divine Worship
 8:15 a.m. - Sunday School
 9th grade & up
 9:30 a.m. - Sunday School 3yrs. through 8th grade
 Adult class
 11 a.m. - Sunday School
 3 yrs. through 4th grade, 7th grade

CHRISTIAN CHURCH

Meeting temporarily at 7616 Walnut. Sunday Bible Class for all ages - 10 a.m.
 Preaching and Communion Service at 11 a.m.

TRINITY LUTHERAN CHURCH - LISLE

Main Street Grade School - use Spencer Street entrance.
 Rev. Don Ehlers, 924 Maple, Lisle, Wo 9-6210.
 Sunday School & Bible Class at 9:15 a.m. Worship Service at 10:30 a.m.

VILLAGE BAPTIST CHURCH

7654 Woodview, Woodridge
 Rev. Rex Talmage
 Sunday - Sunday School at 9:30 a.m. Morning Worship Service at 10:45 a.m. Doctrinal Study and Discussion at 7:30 p.m.
 Nursery for all services.
 Wednesday night - Bible Study at 7:30 p.m.

ST. JOAN OF ARC - LISLE
 Division & Columbia Sts.
 Rev. Frederic J. Beller,
 Pastor.

Rectory - Wo 8-8066, School, Wo 9-1732, Convent -Wo 8-7082.
 Masses: Sunday: 6:30, 7:45, 8:45, 10, 11 & 12 - Church hall, 10 & 11. Holydays: 6, 7, 8, 9, 10 - Evening, 6:30 & 8 - Church hall, 6:30 p.m. Weekdays: 6:30, 8:30, & 11 - Saturdays & Summer, 6:30 & 8:15.
 Annual Holy Name Society Smoker to be held May 9 at 8:00 p.m.
 Rummage sale (garden tools, clothes - there will be a coffee and snack bar - May 20 from 9:30a.m. to 1 p.m.)
 Cake Social - 1st grade - Sister Mary Fatima's room - May 21.
 Art Fair - 1st grade - Sister Maria Purissima's class - May 29

LISLE DEMOCRATIC CLUB ELECTS OFFICERS

The newly formed Democratic Club of Lisle elected permanent officers at their April 27 meeting. Election results are as follows:
 Chairman Joseph Rende
 Vice Chairman Christ Zenger
 Recording Sec. Richard De Vree
 Corresponding Sec. Patricia Davis
 Treasurer George Cleland
 Trustee (1) year Harry Mc Gough
 Trustee (2) years Frank Rossi
 Theo Henrichs
 Sargent at Arms Robert Towner

Meetings are held at the "YOU DO IT SHOP" in Lisle. Persons interested in joining may contact Mr. Rende.

CLASSIFIED ADVERTISING

CLASSIFIED ADS of a non-commercial nature will be printed free of charge to subscribers. 4¢ a word will be charged for commercial ads with a 10 word minimum. Call Wo 9-6279.

MISCELLANEOUS

To be given away, a Nip-Nap, minus strap. After 6 PM (77) WO-9-0461
 Have a Queens Way fashion party and add to your summer wardrobe without cost. (88) WO-8-8101

SITUATIONS WANTED

Reliable TV & Radio service. Also small appliance repair. (80) WO-8-1428

Will do Rototilling in garden & lawn. (81) WO-9-0074

Woman will do baby sitting in home nights. Reasonable. (84) WO-9-3564

Typewriters & adding machines. All makes repaired. (86) WO-9-5739

Appliance Repair Service. Washers, dryers & small app. Karl Zerbe (90) WO-9-2523

CLASSIFIED ADS GET RESULTS

WANTED

New set of golf clubs. Kroydon, never used. (89) WO-9-0074

Used autom. washer Good condition. (78) WO-9-6994

CHINESE ELM TREES
 8-15 ft fast growing shade trees. Select & dig yourself at half price. \$3.50

Call between Monday & Friday 6-9PM or all day Sat & Sun (83) WO-9-2099

Large size craftsman heavy duty tool chest. \$1.50 (92) WO-8-9072

Lampshades made to order. Lamp base rewired and re-fitted. Sally Anderson. (72) WO-9-7492

3/4 ton Air Condit. \$50.00 Window fan \$10.00 (96) WO-9-7341

1950 Chev club coupe Black, stick shift, excellent tires. (97) WO-8-3949

WANTED

Women interested in organizing a TOPS club. A national organization devoted to taking off pounds safely. (95) WO-9-5871

Woman Part time Queens Way fashion counselor. No investment. (87) WO-8-8101

Windings from Folger coffee. Garden Club (85) WO-8-3921

To rent a 2 or 3 bedroom home. Call (94) WO-9-4466

Windings from Folger coffee. Baptist Ch. (66) WO-9-1428

FOR SALE
 Coldspot refrig. Very good condition \$55.00 (91) WO-9-7932

Chinese figurine lamp. Green sofa \$65 Gold occasional chair \$15. 1 yr old Danish modern dining room set \$200. Also have end tables. (76) WO-8-7532

JACKSON & PERKINS ROSES

4,000

ON DISPLAY

AT

BARKER'S

OGDEN AVENUE NURSERY

408 OGDEN

ONE MILE EAST OF RT. 53

LISLE

WO 9-7888

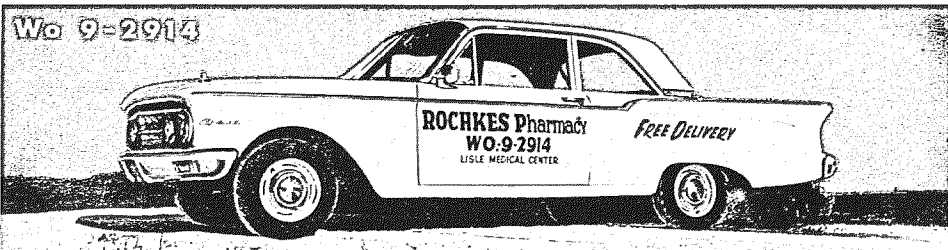

Free Fast Delivery Service

DAILY - 9:30-10:00 **ROCHKES PHARMACY** PRESCRIPTIONS
 SAT. - 9:30-6:00 LISLE MEDICAL CENTER DRUGS, COSMETICS
 CLOSED SUN. & HOLI. D. J. WRONSKI R. Ph. B.S. BABY NEEDS

1 day service shirts finished shoe repair insured fur storage Pickup and Delivery **PATRICIAN CLEANERS** Woodland 9-4466 Maple Ave & Belmont Rd DOWNERS GROVE

ARTIE'S AUTO GLASS SPECIALISTS
 Installed and Serviced auto glass storm windows doors table tops mirrors
 EDD BUTTRY ART ABRAMS BOB GURSKI
 BUSINESS WO 8-3457 HOME WO 9-5476
 75th St. Naperville

LOOK FOR YOUR NAME
 If you find your name with an * appearing in this paper - you will receive a free large cheese pizza or 4 beef sandwiches by calling
WOODLAND 8-5696
 ALL FOOD DELIVERED HOT
pizza
 Beef & Sausage Sandwiches
 free delivery (Woodridge Area)
WESTVIEW CATERING SERVICE
 DELIVERY HOURS: Sunday thru Thursday - 5 P.M. to 11 P.M. CLOSED TUESDAY
 Friday - 5 P.M. to Midnight Saturday - 4 P.M. to Midnight

Chevrolet Oldsmobile Corvair F-85
OK RECONDITIONED USED CARS OK
 Warranted In Writing
Complete Servicing - All Makes And Models

 EL 5 3900 NAPERVILLE EL 5.6722
 601 N. WASHINGTON 115 OGDEN AVE.



New president of the village, Wm. Roberts.



Mary O'Neill, village clerk.



Police magistrate, Douglas Weikel.



Retiring 1st village president who will now serve as trustee, Leon Werch.



Trustee Joe Mc Grath

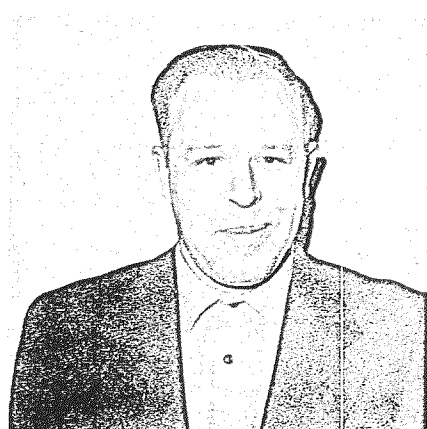

Trustee Virgil McPherson

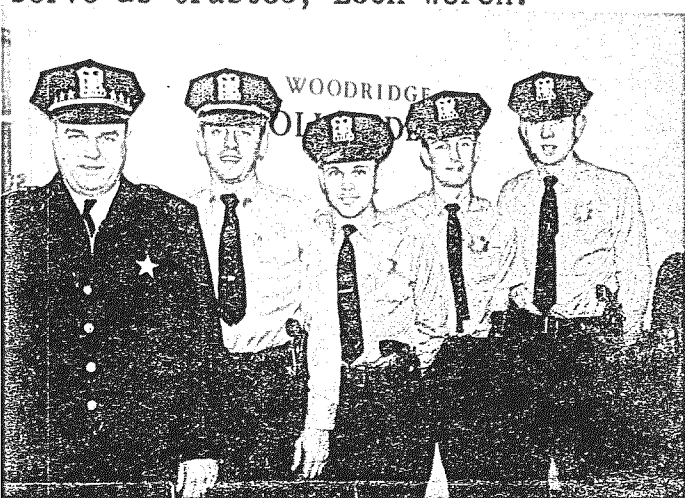

Left to right - Elmer Messer, LeRoy Radtke, John R. Loomis, Tom White & Jerome Szczepaniak. See story on page 1.



Attending the St. Joan bazaar are Mrs. Di Donna and her children. Working in the booth is Darlene Bailey.

SOFTBALL SCHEDULES BEING WORK ON
Mens and girls softball schedules are being worked on; more players are needed according to S. Jayne and Bill Roberts.

WASH BY SPEED QUEEN

OPEN 24 HOURS

BELMONT and MAPLE COIN LAUNDRY
5531 Belmont Road

RAIN-SOFT WATER NEW - CLEAN
MEET YOUR FRIENDS & NEIGHBORS

FROEMMING SHELL SERVICE

★ LUBRICATING ★ MOTOR TUNE UP
★ WASHING ★ BRAKE SERVICE
★ MUFFLERS & TAILPIPES ★ MINOR AUTO REPAIRS

ROAD SERVICE & TOWING

MILK & BREAD FOR CONVENIENCE
** WO 8-9866 **

Lemont Rd and 75th St

TOLL GATE NURSERY

SHADE & ORNAMENTAL TREES
EVERGREENS & SHRUBS
ROSES - MANY VARIETIES
SEEDS AND BULBS
FERTILIZER
PEAT MOSS
GARDEN SUPPLIES

THE MOST COMPLETE STOCK
IN THE AREA

TWO BLOCKS EAST OF BELMONT RD.
ON OGDEN AVENUE

Woodridge Home Improvers

- *basement recreation rooms
- *roughed-in recreation rooms
- *paneling *room dividers
- *bars *room additions*garages
- *all kinds of formica work
- *walls & floors tiled
- *all types of remodeling

CALL WO 9-4946 - WO 8-9111

Our Prescription Service is Prompt, Safe, And... Always Dependable

For Quality at Regular Price
Go To...

LISLE DRUG STORE

4734 Main St., WO 9-1096
Established 1932
.. H L. Reynolds, R.Ph.

NOW OPEN

LISLE PAINT CO.
WO 9-6955

WALLPAPER & WALLTEX
featuring the MOOR-O-MATIC COLOR MACHINE
over 2800 colors blended FREE

LISLE PAINT CO.
4748 Main Lisle

Jim & Jeff
AUTO REPAIR SERVICE
5611 ESSEX ROAD
LISLE, ILLINOIS
WO 9-0859

WE SPECIALIZE IN MECHANICAL REPAIRS
AUTOMATIC TRANSMISSIONS

BELMONT HARDWARE
ARTHUR G. SEVERUS WOODLAND 9-1390
MAPLE AND BELMONT DOWNERS GROVE, ILL.
Garden, Plumbing, Electrical Supplies-Toys
SARGENT AND GARDEN CITY PAINTS

hours
Wed Fri Sat 8 to 8
Mon and Thu. 8 to 9
Sun 9 to 3 closed Tue

Help Yourself
and help your school, too!

Bake Sale

Friday, May 5th
WOODRIDGE MOTHERS' CLUB
1:00 - 4:30 Village Hall

LEO'S CLEANERS
WO 9-3835

WILL BE IN YOUR NEIGHBORHOOD
MONDAY or TUESDAY
4752 Main St., Lisle

BOB'S STANDARD SERVICE

"You Expect More From Standard & You Get it"

GENERAL AUTO REPAIR WORK
TUNE-UPS WITH OUR DYNA-VISION
ENGINE ANALYZER SCOPE

4944 Belmont Rd
WO 9-4977

Service While You Wait

HECTOR'S SHOE REPAIRING
1009 Curtiss, Downers Grove
Phone WO 9-7736

- Mondays and Thursdays 9 a.m. - 9 p.m.
- Tuesdays and Fridays 9 a.m. - 6 p.m.
- Wednesdays 9 a.m. - 1 p.m. Saturdays 9 a.m. - 5:30 p.m.
- All Types Shoe Repairing
- Shoes Tinted
- Also, one day service for shoes left at Patrician Cleaners, Belmont Road and Maple