

WOODRIDGE NEWS

VOL. I NO. 14

NOVEMBER 13, 1964

10¢

THEN,

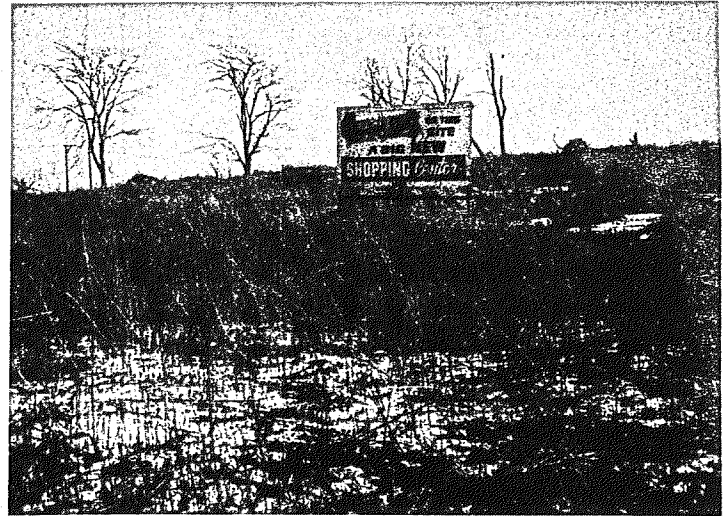

NOW ...

WHAT NEXT ?

ROCHKES PHARMACY



FREE DELIVERY

WO 9-2914

LOCATED IN LISLE MEDICAL CENTER
LACEY AVE. & RT. 53
LISLE

WOODRIDGE NEWS

5324 Clover Drive
Lisle, Illinois
964-0515

Second class mailing permit pending at Downers Grove, Illinois.

Published Weekly by *Woodridge News*

KEETZ KENEAGY
JEAN SMIDT
PHIL AMORUSO

Editor & Business Manager
Associate Editor
Advertising & Circulation Manager

— MEMBERS OF THE STAFF —

BARBARA COOLING
NANCY DAU CHAMPION
GERRY WOODY
LUDVIG PETERSEN
MARIANNE KINCAID
DOROTHY ZUEHLSORFF
MARY CATHERINE HIMES

Feature Writer, "Point of View"
Drama Critic
Reporter
Garden Feature Writer
Art Editor
Reporter
Reporter

Subscription Rates: \$3.00 yearly - Single Copies 10¢

PERSONAL

Best wishes to the happy bride
And Dad with shotgun at his
side.

Glad Mary Beth is doing fine
While Mom enjoys that 69.
A friend of the family

OUR 1st ANNIVERSARY

THE STAFF OF MAPLE TERRACE BEAUTY
SALON WISHES TO THANK ALL OF THE
FINE PEOPLE WHO HELPED MAKE OUR
FIRST YEAR A SUCCESSFUL ONE.

NOVEMBER 16, 17, 18
OUR \$12.50 PERMANENT FOR ONLY \$10.00

for your appointment phone

964-1212

**MAPLE TERRACE
BEAUTY SALON**

ENTRANCE NEXT TO BARBER SHOP

New Shopping Center
ROUTE 53 and MAPLE

BANK OF LISLE



"SERVING THE ARBORETUM VILLAGE AREA"

YOUR FULL SERVICE BANK with . . .

LOW COST CHECKING ACCOUNTS

No minimum balance required.
Service charges are based on activity with
a credit allowance of 19¢ per \$100 of mini-
mum balance during the month.

ACTIVITY COSTS:

Maintenance per month	50¢
Checks paid	4¢ ea.
less: Credit allowance	

SPECIAL CHECKING ACCOUNTS

No minimum balance required.
Ideal for accounts with low activity and
small balances. Pay your bills by writing a
check at home. Cheaper and more conven-
ient than money orders. The only charge is
19¢ per check as you write them. Statement
and cancelled checks are mailed quarterly.

4733 MAIN STREET
Woodland 9-2800

District Schools Conduct Bundle Days Drive

Superintendent of Schools, Tom Tousignant, has declared November 16 to 20 as Save The Children Federation Annual Bundle Days. Students throughout the District #68 schools will collect sturdy, wearable, used clothing for distribution to needy youngsters and adults in the Southern Appalachian Mountains.

"The children of Appalachia, which President Johnson calls the No. 1 depressed area in the United States, continually drop out of school and prematurely join the ranks of the unemployed, because they have no warm, presentable clothes to wear", said Tousignant. "It is, therefore, urgent that the residents of School District 68 make this year's collection especially successful."

Students and local residents are urged to bring their good, wearable clothing to the collection centers which have been set up in each school during the week of November 16th.

ST. SCHOLASTICA

Turkey Trot Dance

St. Scholastica Men's Club is sponsoring their 2nd Annual Turkey Trot Dance. John Montis Band will insure you good music for dancing and 10 turkeys will be given as door prizes. Frank De Donno and Bob Bell are co-chairmen of the dance - they claim it will be the social event of the year. Tickets are now on sale Ticket salesmen will be at your home this week; Oh, we almost forgot to tell you it's on Saturday, Nov. 21st 1964 at the Labor Union Hall on Ogden Avenue at Cass in Westmont.

Don't miss it, you'll enjoy yourself. See you there.

NARFCO CONSTRUCTION
GENERAL REMODELING AND
CUSTOM DESIGNING

**HOME REPAIRS and
IMPROVEMENTS**

**24
HOUR
SERVICE**

Call Lucky
968 - 3955

Downers Grove, Illinois

HOME HARDWARE CO.

RT. 53 and MAPLE AVE.

COUPON SALE

LISLE

Free Delivery



TO HELP CELEBRATE NATIONAL'S 1st ANNIVERSARY

VALUABLE COUPON TIDE OR CHEER 59¢	VALUABLE COUPON Gal. Paint LATEX \$2.99	VALUABLE COUPON Paint Thinner 69¢	VALUABLE COUPON Garbage Cans \$1.99
VALUABLE COUPON #2 Salt 100 lbs. \$1.29	VALUABLE COUPON Salt Pellets \$1.99	VALUABLE COUPON Snow Shovel \$1.75	VALUABLE COUPON Butchers Green Stpe. \$3.49
			VALUABLE COUPON G. E. Plug Fuses 22¢

MONDAY - FRIDAY 9 TO 9
SATURDAY 9 TO 6
SUNDAY 9 TO 4

We reserve the right to limit quantities.
Prices effective thru Nov. 14th.

ANNIVERSARY SALE

1020 MAPLE AVE., LISLE

NOVEMBER 9 to 14



**PRIZE
GIVE-A-WAY**
**3 PEPSI
TRAVEL BAGS**

THOS. J. WEBB

COFFEE .. **3** -Lb. Can **\$1.89**

HAWTHORN-MELODY

**COTTAGE
CHEESE** Lb. Ctn. **19c**



HAWTHORN-MELODY

**ICE
CREAM** 1/2 Gallon Ctn. **69c**



OSCAR MAYER
**HOT
DOGS** 1 -Lb. Pkg. **40c**

**PERSONAL
APPEARANCES**
LITTLE OSCAR
Wed., Nov. 11th — 1 P.M. to 3 P.M.
LITTLE OSCAR
Sat., Nov. 14th — 1 P.M. to 3 P.M.
RED DOT CLOWN
Thurs. & Fri., Nov. 12th & 13th

**FREE COFFEE
& CAKE**
Thurs., Fri. & Sat.
Nov. 12, 13 & 14

**HOT DOG
& PEPSI**
10c
Thurs. & Fri.
Nov. 12th & 13th

Golden Ripe
BANANAS Lb. **10c**

DAILY 9 TO 9
EXCEPT SUNDAY 10 TO

PAY LESS AT GARY'S - GARY'S SELL FOR LESS - PAY LESS AT GARY'S - GARY'S SELL FOR LESS - PAY LESS AT GARY'S

SAVINGS FOR ALL IN EVERY DEPARTMENT IN GARY'S BIG

ANNIVERSARY SALE

FREE! 300 LOAVES of BREAD FREE!

Shop early! 300 loaves of bread will be given away free . . . 300 in each of our stores . . . to the first 100 customers on Thursday, Friday and Saturday.

Gary's Payless
DRUG and LIQUOR MARTS

DAILY 9:00 A. M. TO 10:30 P. M. — SUNDAY, 9:00 A. M. TO 9:00 P. M.

Rx PRESCRIPTIONS
Your Prescription Is
Accurately Filled by
Experienced Pharmacists.
FREE PICKUP & DELIVERY

In Lisle: Route 53 & Maple Ave. (Less Than a Mile South of Tollway on 53) WO 8-4165

ANNIVERSARY SPECIALS

REGULAR 79c

BAYER ASPIRIN



100 Ct. Btl.

51c

Reg. \$1.49

MALOX
Liquid or Tablets

85c

REGULAR 55c

VICKS
VAPO RUB

31c

\$2.00

SUDDEN BEAUTY
HAIR SPRAY

49c

Regular 98c Value

BABY PANTS

4 Pair Package **49c**

Regular 25c Card

BOBBI PINS

9c

\$3.29
Pebbleford
86 Proof

Whiskey

\$2.79
5TH

\$5.95
SOUTHERN COMFORT

\$3.85
5TH



Wines and Liquors
At Extra Low Anniversary Prices

HAMM'S BEER 12 CANS FOR **\$1.95**

AUGSBURGER BEER 6 12 OZ. BTLs. **\$1.19**
— LIQUOR SOLD AFTER 12 NOON SUNDAY.

Coca Cola 6 12 OZ. BTLs. **29c**
PLUS DEPOSIT



\$3.69
CRUZADA RUM
Light or Dark

\$2.77
5TH

Lowest Prices Around!

Du BOUCHET CORDIALS

The No. 1 Popular Priced Cordial

THE BARGAINS ARE BIG AND THE PRICES SMALL

\$2.50 -- 2 LB. CAN

FRUIT CAKE

88c

69c BOX
CHOCOLATE COVERED CHERRIES

49c

REG. 10c
WHITE OWL CIGARS

5 FOR 37c

REGULAR 59c
KLEIN'S POTATO CHIPS

39c

The Housewife's Genie

\$39.95

Lady Vanity

FLOOR POLISHER

\$24.88

Time to lay-away Christmas **Gifts**

Be a smart Gary Santa and lay-away gifts now from our fresh and sparkling selection of suggestions for everyone in your Christmas! A small deposit will hold any item.

\$5.95 XMAS DECORATION **\$3.99**
TWINKLE TREE . . . **\$3.99**
\$5.95 OUTDOOR — 25
TREE LIGHT SET. **\$3.99**

\$69.95

Electrolux

Complete With Attachments

VACUUM CLEANER

\$28.88

Regular \$9.95
Pocket Size

6-Transistor Radio

Complete with ear-phones and case **\$5.88**

CLIP AND SAVE

Gary's Discount

COUPON

REGULAR 29c
KLEENEX FACIAL TISSUES

400 CT. BOX **15c**

LIMIT 1 — VALID THRU 11-17-64

Gary's Discount

COUPON

REGULAR \$1.00
BOXED XMAS CARDS

3 21 CT. BOXES **98c**

LIMIT 3 — VALID THRU 11-17-64

Gary's Discount

COUPON

REGULAR 65c
HEET DE-ICER

3 CANS FOR **67c**

LIMIT 3 — VALID THRU 11-17-64

Gary's Discount

COUPON

SAVE ON
MEISTER BRAU BEER

QUART BOTTLE PLUS DEPOSIT **28c**

LIMIT 3 — VALID THRU 11-17-64

WE RESERVE THE RIGHT TO LIMIT QUANTITIES - NO MERCHANDISE SOLD TO DEALERS - THIS SALE WED., NOV. 11th. THRU TUES., NOV. 17, 1964

PAY LESS AT GARY'S - GARY'S SELL FOR LESS - PAY LESS AT GARY'S - GARY'S SELL FOR LESS - PAY LESS AT GARY'S

WOODRIDGE METHODISTS

The Woodridge Methodist Church WSCS met Wednesday, November 4th at the home of Mildred Gulbrandsen. Devotions were led by Norma Schirmacher and the program, entitled "A Look At Ourselves As Christian Women" was presented by Mrs. John Sipley, wife of the pastor.

During the business portion of the meeting Ruth Trondsen was elected to fill the office of Secretary of Program Materials and Mary Dicks was elected to hold the position of Sunshine Chairman.

The members voted to adopt as their Christmas Mission project some elderly residents of Highland House in Downers Grove. Many of these people are ill and have no one to remember them and also a very limited budget to buy their everyday needs. The WSCS decided to adopt at least 15 of these people and take them gifts, food, decorations and to have a Christmas with them.

Our Christians Social Concerns Secretary, Carol Davison,

encouraged all members to write post cards to the Xerox Corp. in support of their planned programs concerning the organization and work of the United Nations. Anyone wishing to support the UN in this way should write to the Xerox Corp., Rochester, New York.

The WSCS will hold their December meeting at the home of Carol Davison. It will be a Christmas party, consisting of a Pot-Luck Dinner for our members, a gift wrapping party for our mission project at Highland House, Christmas devotions, carol singing and grab-bag gifts. All women of the church are urged to attend this meeting.

The meeting was adjourned and coffee and dessert were served by the hostess, Mrs. Gulbrandsen and her co-hostess Wanda Wiest.

Need a toothbrush? The Woodridge MYF will be selling Fuller Brush toothbrushes as a money-making project to enlarge their charity fund.

Three toothbrushes of various sizes are contained in each "Family Pack" which may be purchased for only \$1.00. An

MYF representative will be at your door some time during November, or orders may be placed by calling WO 9-4218.

"Losing and Finding God" will be the sermon for November 15th at the Woodridge Methodist Church. Worship Service and Sunday School at 11:00 a.m. will be held at Naperville Lincoln Jr. High School on 75th St. just west of Washington St.

The Women's Society of Christian Service is sponsoring "Santa Visits" to the homes in Woodridge. Santa will visit the homes during the week of December 13th. Members of the WSCS will be selling tickets for this important event, beginning Nov. 30th. If anyone has any questions, or wishes to buy a ticket, please call Shirley West WO 9-5707 or Bette Smale, 964-2277.

Copies of photographs which appear in the Woodridge News may be ordered by calling 964-0515. 3x5, \$1. 5x7, \$1.25. 8x10, \$1.50.

LOST

Green Irish Horn Rosary during Halloween parade on Oct. 30th from St. Scholastica School.

Please call - 969-4459

just arrived....

Truck Load of reject flush doors
most of them Prefinished

your choice.... **\$ 3.95**

each

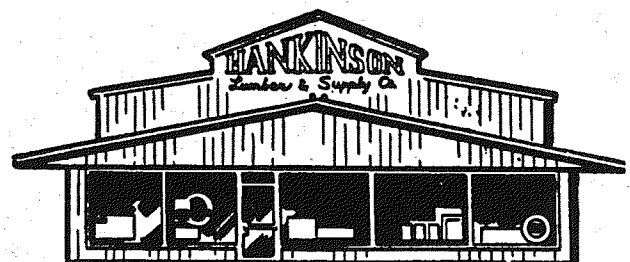

1909 OGDEN AVE. (Top of Hill)

LISLE

while they last.

PHONE: 969 - 2718

MON., THURS., & FRI. UNTIL 9:00 P.M.
SUNDAY 9:00 - 1:00 P.M.
OPEN ALL DAY SATURDAY

"YOUR FRIENDLY LUMBERMAN"

"Chit - Chat"

MARY CATHERINE HIMES

WELCOME TO:

Mark Kirby Anderson, the first-born child of Judi and Bill Anderson. Born October 2 at Hinsdale Hospital, Mark was weighed in at 7 lbs. 1 1/2 oz.

Mr. and Mrs. William Anderson of Chicago are the paternal grandparents and Mrs. Edna Briedy of St. Louis, Mo. is the maternal grandmother.

Congratulations too, to Janice and Joseph Shonka, 3332 Everglade on the birth of their second daughter, Christine Rose, born at Edward Hospital on November 5th and weighing 8 lbs. 1 oz. Two year old Jenny Marie is awaiting her new sister's arrival at home.

Paternal grandparents are Mr. and Mrs. Adolph Shonka of Knox, Ind. Mr. and Mrs. Adam Witek of Lisle are maternal grandparents. Also of Lisle is Christine's great-grandfather, Joseph Shonka.

HAPPY BIRTHDAYS are in order for Linda Mihaljevic, 2754 Jonquil Lane, who celebrated her tenth birthday November 11th. Linda's cousin, Michelle Farno, 2558 Jonquil Lane also celebrated a November 11th birthday. But it was Michelle's first. Family and friends helped both girls celebrate.

Cathy O'Sullivan, 2600 Jonquil Lane, has had a busy few weeks. On Oct. 26 she had her tonsils removed and on Nov. 7 she celebrated her 4th birthday. Hope she was recovered enough to enjoy the cake and ice cream.

Janet Amoruso, 2932 Everglade, celebrated her 7th birthday on Nov. 9th and Dennis Daly, 2765 Jonquil, his 8th, on Sunday, the 8th. Dennis

had an additional day of celebration, as he was treated to a trip downtown to a movie on Friday.

Our sympathy to Jean Martin of 2849 Crabtree on the death of her father.

GET WELL WISHES are in order for Bob Bonk, 7612 Catalpa, bitten by the flu bug.

Vernie Campise, 7657 Woodridge Dr. was taken to Walther Memorial Hospital on Saturday.

Phil Zuccaro is still in Oak Park Hospital.

As was mentioned here a few weeks ago, mumps are "on the rampage" in the village, but it seems they have not confined themselves to the children. Peggy Wehman, 7650 Sprucewood, mother of five children, is confined to the house with mumps. Now, Peg, if you can avoid giving them to the children, everything will be all right!

Best wishes for a speedy recovery go also to Nathan Daner, 3018 Jonquil.

It seems the William Blechers of 7653 Sprucewood put their creative minds to work and featured a Playboy Party Saturday evening. Several friends and neighbors enjoyed the party, which featured Playboy balloons and even a game of Pin the Tail on the Bunny. Reports indicate a good time was had by all.

In a still primitive African tribe it is both custom and belief that a person who is having difficulty in solving a problem will find the solution if he pounds the earth with a stick and curses the source of the problem. We have a similar custom. We call it golf.

Woodridge Churches

PRINCE OF PEACE LUTHERAN

Rev. John E. Swanson
2735 75th Street
WO 9-1268

Services are held at the Woodridge School
WORSHIP SERVICE 9:30 a.m.
SUNDAY SCHOOL 10:45 a.m.

ST. SCHOLASTICA CATHOLIC CHURCH

Rev. John S. Klopfer
2623 West 75th Street
964-2625

Services are held at the Woodridge School
SUNDAY MASSES,
6:45, 8:00 and 12:30
DAILY MASS
at the Convent at 8:00 a.m.
CONFESSION at the Convent
on Saturday from 4:00 to 5:00 and
from 7:00 to 8:30 p.m.

VILLAGE BAPTIST CHURCH

Rev. Donald Rupp
7645 Woodview
964-0221

Services 2050 75TH STREET
SUNDAY SCHOOL 9:45 a.m.
WORSHIP SERVICE 11:00 a.m.
EVENING SERVICE 7:00 p.m.

WOODRIDGE METHODIST CHURCH

Rev. John L. Siple
2629 75th Street
WO 8-4868

SERVICES ARE HELD AT
LINCOLN SCHOOL - NAPERVILLE
SUNDAY SCHOOL 11:00 a.m.
WORSHIP SERVICE 11:00 a.m.

DON-A-DOOR

STORM DOORS & WINDOWS

RE SCREENING

RE -GLAZING

**The Home Of Aluminum
Products**

CALL BILL WAGNER
YOUR BEACON
REPAIR MAN

**Our New Phone:
Woodland 8-8000**



Darkness doubles traffic troubles, according to Chief Joel A. Kagann, who urged extra care and doubled caution during twilight and night hours.

"It is a time when we rely on the lights of our car to call attention to our presence on the highway and to light our way," he commented.

When something happens to any of the lights on your car, light out for the nearest garage or service station for immediate repair. Malfunction of any of the six important lights on your car can lead to a serious accident."

Chief Kagann advises every night driver to check his car before driving it after dark. The check should include the headlights, tail-lights and turn signals, front and back. Kagann said that unwary motorists might perhaps fail to realize the loss of a headlight and attribute the resulting visual loss to the normal night-time deficiency of light.

"But," he added, "oncoming drivers, especially on the highway, cannot judge the car's width or even tell what lane it is in, if it has only one headlight. It has happened to everyone. A car approaches quickly and until the last second seems to be in your lane since you are unable to tell, due to the ab-

sence of a headlight. The same is true of tail-lights.

"And above all," Chief Kagann adds, "use your lights at twilight. Accidents have often occurred when an oncoming driver thought from the size and apparent distance of the lights that he had plenty of time to pass. The resulting sickening crash proved him wrong. He realized too late that the car in the other lane had its parking lights on, not the regular headlights. Illinois law prohibits the use of parking lights for use as running lights at night.

"Lights of an approaching car can create a blinding glare on a dirty windshield", reminded Chief Kagann. "For safer driving, dim lights for other cars and keep your windshield clean."

I want to take this opportunity to thank all my friends, neighbors and Father John for the kindness and generosity shown to me while in and out of the hospital.

Thanks sincerely,
Nick DeLuca

Village Hot Dog



30¢

HOT DOG
WITH FRIES

11:00 A.M. TO 11:00 P.M.
12:00 P.M. WEEKENDS

ITALIAN BEEF

ITALIAN SAUSAGE

MALTS and SHAKES

1604 OGDEN
LISLE

The Police Activity Report for the month of October shows a total of 116 station complaints answered, including 5 fire calls, 14 stray dogs and 5 lost children.

There were 4 auto accidents, with a total of 10 injured persons and 4 animal bites.

Eight parking tickets and 28 warning tickets were issued. Two traffic arrests were made.

The three squad cars travelled a total of 4,783 miles while the men worked 629 1/2 hours. The men's time is broken down as follows: Part time police, 182 hours; Reserve, 447 1/2 hours; Patrol, 453 1/2; Special duty, 176 hours.

24 cases were disposed of in Circuit Court, with a total of \$401 in fines and costs levied. \$22.00 was collected in the Traffic Violations Bureau and 6 bicycle licenses were sold.

ST. SCHOLASTICA

The St. Scholastica Women's Society will sponsor a Toy Party to be presented at St. Scholastica School on Tuesday, November 24th at 8:00 p.m.

Sales will benefit the St. Scholastica Parish, so do your Christmas toy shopping and have fun, too!

WOODLAND 8-5200

Addressograph Plates

BURLINGTON SECRETARIAL
SERVICE

5324 CLOVER DRIVE
LISLE, ILLINOIS



Weekend Food Specials

Thurs, Fri; Sat,
NOV. 12 - 13 - 14

U.S. CHOICE
**LEG 'O
LAMB**
69^c LB.

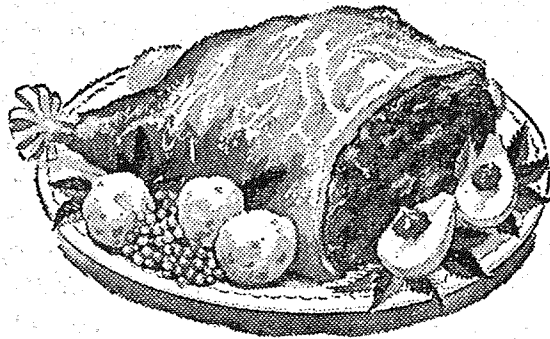

**Pork
Loin
Roast**

• RIB **39^c**
LB.
• LOIN **49^c**

FANCY **Pork Chops** **69^c** lb.
LEAN CENTER CUT

PILLSBURY
or BALLARD

BISCUITS
3 for 25^c



DEL MONTE
FRUIT COCKTAIL
No. 2 1/2
Cans **39^c**

U.S. CHOICE
FREEZER BEEF
cut n' packed
TO ORDER

SNIDER'S
GATSUP

..... **2 for 25^c**



FANCY RED DELICIOUS
Apples 2 LBS. **29^c**

Silver Cup
Margarine

15^c lb.

Extra Fancy **LAND O' LAKES**

TURKEY LB. **39^c**
Pan-Ready

Cinderella

ICE CREAM

BUY 2 pints **59^c** GET 1 pint FREE

California
Red Emperor **GRAPES**



2 lbs.
29^c



FLORIDA
Oranges
doz. **33^c**

AMERICAN BEAUTY

KIDNEY BEANS 303 cans
POTATOES 303 cans
MIXED VEGETABLES **10^c**
PORK n' BEANS

OPEN 8 AM - 6:30 PM
FRIDAY NITE OPEN TILL 9 PM

ECONOMY FOODS

4732 MAIN STREET - LISLE

Woodridge Women

Part of the purpose of the Woodridge Woman's Club includes support of the General Federation of Women's Clubs projects, one of the most awe-inspiring of which is cooperation with the Freedoms Foundation Congressional Medal of Honor Grove at the American Freedom Center at Valley Forge, Pennsylvania.

The heroic deeds of liberty loving men who have manned the ramparts of freedom from Bunker Hill in 1775 to Viet Nam in 1964 are an inspiration to all Americans and it is to provide a memorial to those men who have conspicuously distinguished themselves by gallantry beyond the call of duty that the Freedoms Foundation is establishing the Congressional Medal of Honor Grove at the American Freedom Center.

52 acres, encompassing the streams and hills hallowed by the early patriots of the Revolutionary War have been set aside as a lasting memorial to the recipients of the nation's highest military award, the Congressional Medal of Honor. It is in this grove that a tree will be marked with the name of each of the some three thousand men who have received the award and a record of their heroic deeds will be housed in an appropriate building on the grounds. This grove will become a national shrine of patriotic significance to Americans and will record the history of every other military decoration as well.

Formal gardens dedicated to the heroes and miles of winding paths will add to the beauty and serenity of the area.

The Congressional Medal of

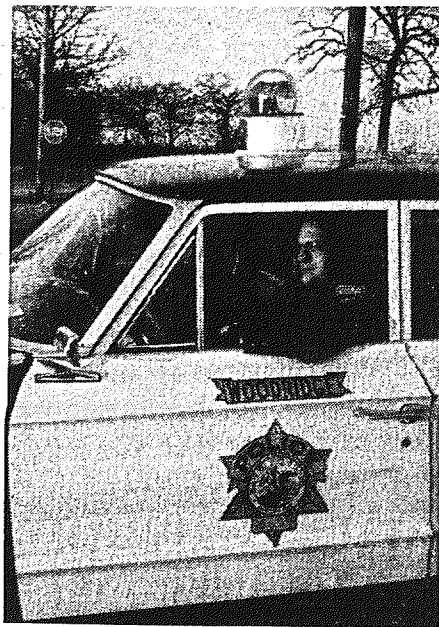

Chief Elected To Third Term

It was announced Thurs. that Woodridge Chief of Police Joel A. Kagann was elected to his third term as Secretary of the DuPage County Chiefs of Police Association at their regular meeting which was held in Westmont on November 11th.

the WOODRIDGE MART Classified Ads

FOR SALE
Fashion Frocks, Inc. Misses Junior and Half-sizes. Sports wear, casual, dressy; hose, lingerie, menswear. Eliminate the high cost of buying. Receive direct from the manufacturer. Call Dot Vath, WO 9-4823.

Coldspot Refrigerator; 8 cu. ft. Excellent cond. Call 968-9142

Honor Society is lending full support to the project and it is felt that this memorial to our country's heroes is deserving of the full support of every American.

This is a national effort and one of which the Woodridge Woman's Club is proud to be a part.

High Lights From The Hills

DOROTHY ZUEHLSDORFF

Honors for the first belesed event in Winston Hills go to Mr. and Mrs. Herbert S. Heitmann, 6324 Bradley Drive.

Mrs. Heitmann gave birth to a 4 pound, 13 ounce girl named Cynthia Gail, who said hello to the world at 1:56 a.m. on November 1, 1964.

Not far behing (and hoping to be the first), was Dawn Teresa Hatch, lovely daughter of Ed and Karen Hatch, 6416 Dean Drive, who arrived on Wednesday morning, November 4th, weighing 7 lbs. 4 1/2 oz. She has a big brother, 2 year old Glenn Edward.

Congratulations to both families!

Say! What's with Dean Drive?

What with kidney infections, heart attacks, lost children, etc., Dean Drive has had more than its share of unhappy events the past few weeks. How about giving some other block a chance?

WAA

Dick McDonough will head the Woodridge Athletic Association, following his election as president, at the November 10th meeting.

A large turnout of the membership also elected the following:

Secretary: Mrs. Dee Durkin
Treasurer: Don Smuskiewicz
Trustees: Bill Miller, Tom Durkin, Ray Fisher

Vern Wagner was appointed to fill the post of trustee left vacant by the resignation of Al Raymond.

Incumbent trustees of the W.A.A. are Arlyle Roberts and Bill Woody.

Time to talk turkey!

THE WOODRIDGE NEWS IS SELLING CHRISTMAS CARDS
AT A 30% DISCOUNT TO SUBSCRIBERS.....

YOU DON'T HAVE TO PAY FOR THE CARDS UNTIL YOU
PICK UP YOUR ORDER...November, even December.

WE DO ASK A \$2.50 DEPOSIT, BUT YOU CAN TAKE
ADVANTAGE OF THE SALE PRICE AND MAKE YOUR
SELECTION OF PERSONALIZED CARDS FROM THE
FOLLOWING.....

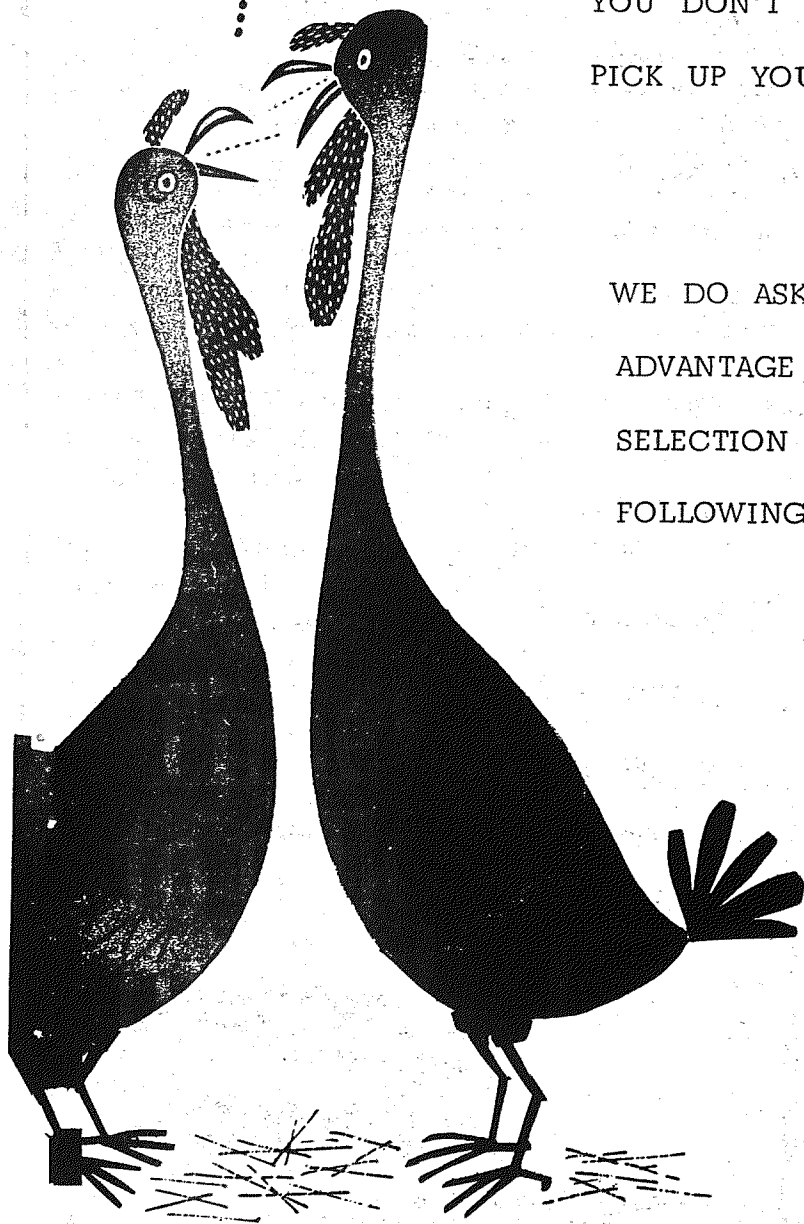

Deer Crest
White - Christmas Originals
Gold Book
Special Value Line
National
Masterpiece - many, many selections
Designers Specials
Grant
Holiday Artists
Regency Personalized Line
Economy Group
Thrifline
Designers Collection
American Artists *

n' many, many more.

for information just call the Woodridge News
964-0515

*
(cannot be offered at
discount due to pub-
lishers stipulation.)

Welcome...

Most recent addition to the staff of the *Woodridge News* Nancy Champion, who by-lines *Curtain Call*, a column about Little Theatre productions in and around the Downers Grove-Woodridge area. In addition, she has a full-time job as a secretary at nearby St. Procopius College.

Florence is recently retired from Illinois Bell Telephone Co. and now spends the major portion of her time (and actively) keeping the home fires burning.

All the Champions previously were residents of Chicago, where Paul and Nancy both worked for Channel 11, Educational Television.

Paul attended Valparaiso University, Indiana, for two years and later graduated from Columbia College, Chicago, obtaining a degree in speech and communications. Nancy has an Associate of Arts degree from Wilson Junior College, plus an additional year and a half training at Chicago Teachers College.

The family's many interests include drama, reading, chess, cards and volley ball -- not to overlook their well-stocked menagerie. As a family project all but Grandma Florence take

piano lessons.

Goodwin Productions in Hollywood are currently negotiating with the Champions in respect to an idea for a television series. After three months, the Champions consider 13 their lucky number.

Although they live in the very first house as you enter Winston Hills, at 6433 S. Marshall Dr. the Paul Champions actually were the thirteenth family to take up residence.

The family consists of Paul, Nancy, grandmother Florence, fifth grader Naomi and second grader Nannette and are among our most active residents. And lest we forget, there are also two dogs, three cats, four kittens, three birds AND a turtle.

Husband Paul is Nancy's rival in the newspaper field, as he is a reporter for Suburban Life newspaper.

There's pay for the man who can follow a plan
And carry the details through;
But the man whose pay is the most per day
Is the man who can plan & do.
When a man has to ask you to point out his task,
There's very small pay attached to it;
For the man gets the pay who is able each day
To discover his task and then do it. --Frank H. Phillips

VILLAGE BAPTIST

BRIEFS

The Village Baptist Church has increased its missionary giving about 400% in the past year. Now, by a step of Faith, the church moves ahead by having its first annual missionary conference, from November 18 to 22. All services will be held in the new church at 2050 75th Street, just east of the village of Woodridge, at 7:30 each night.

A missionary speaker and a film will be the program for each evening. Displays from different fields will be offered and a missionary supper, to which all are invited, will be offered on Saturday at 6:00 p.m.

Speakers will be:

- Wed. George Mensik, World Conservative Baptist Mission
- Thu. Joel Workeniin, with Wycliffe
- Fri. Miss Dorothy Walker from Ecuador
- Sat. Paul Robinson, of Moody Flying School
- Sun. 11 a.m. and 7 p.m. Dick Mosher, of Conservative Baptists
- Sun. 7 p.m. Arthur Stejskal, from team working in Tiewan.



dirt?

CALL US

DUPAGE

POWERVAC CLEANING & HEATING SERVICE

Industrial - Commercial - Residential

E. D. Brophy

4712 Main Street
Lisle, Ill. 60532

Phone 969-3190

Burlington Secretarial Service

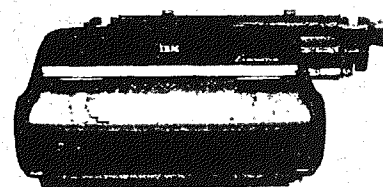

Printing - Direct Mail - Answering

AREA CODE 312
WOODLAND 8-5200

5324 CLOVER DRIVE
LISLE, ILLINOIS

Mothers Club

The regular meeting of the Woodridge Mothers Club will be held at 8:00 p.m. November 17th, at the Woodridge School.

Mrs. Sally Girard of Lisle will give a fascinating and unusual cake, cooky and ornament-decoration demonstration. Mrs. Girard will show how to make and decorate Christmas tree ornaments made out of sugar and water and will have on display some of these ornaments she and her family made years ago.

Mrs. Girard will also demonstrate how to make different flower patterns and cookies, how to make and decorate Christmas tree ornaments made out of sugar and water and will have on display some of these ornaments she and her family make years ago. For a small amount you may purchase her molds and make your own.

Refreshments will be served after the meeting.

SACRED HEART ACADEMY

The Sacred Heart Academy at Lisle is sponsoring a "Venetian Holiday" on Sunday, November 22, starting at 1:00 p.m. An Italian spaghetti dinner will be served in the academy dining rooms at \$2.00 per adult and \$1.00 per child.

Then, to complete your holiday, take a tour through the Auditorium for a gala afternoon of pleasure and excitement. Perhaps you may even be able to do some Christmas shopping.

The Sisters and girls of Sacred Heart are making every effort to make your day worthwhile so please make your reservation now. Call Diane Leighton, 968-0584. This nice group of young ladies has a surprise awaiting you.

GARDEN CLUB

The Woodridge Garden Club will meet November 18th at 8:00 p.m. at the home of Mr. and Mrs. Herbert Gulbrandsen, 7632 Woodridge.

The program for the evening will be Heritage of Beauty, presented by Mrs. L. J. Gilmore. It consists of a collection of colored slides, with a background of poetry and music.

Sounds interesting; don't forget the date!

WOODRIDGE ELECTION

RESULTS

All of the village of Woodridge south of 75th Street comprises Election District 18. Population-wise this is one of the largest districts in DuPage County. 1,164 citizens were eligible to vote and of that amount over 88% cast their ballots. Reversing the county trend, Woodridge helped to elect Johnson over Goldwater, 528 to 492.

Prince of Peace Lutheran Church

New members will be received on Sunday, November 15th, at Prince of Peace Lutheran Church, Woodridge, at the 9:30 a.m. Worship Service at the Woodridge School. Mr. Donald Russell will give the final Stewardship Temple Talk on the topic, "What The Church Means To Me." The sermon theme is "When's Your Day Off?"

A new series of Pastor's Information Classes will begin this Sunday during the Church School hour, 10:45 a.m. This series, which lasts six weeks, is to instruct and inform people regarding the teachings and practices of the Lutheran Church. All inquirers are welcome.

The Senior Luther League (for youth in eighth grade and High School) will meet at the Lutheran Parsonage, 2735 75th St. at 5:00 p.m. on Sunday to depart for a visit to Stateville Penitentiary.

Two of the Prince of Peace Lutheran Church Women Units will meet during the next week. On Wednesday, November 18, at 9:30 a.m. the Ruth Unit (Blue) will be at Mrs. Olga Redfield's, 3037 Jonquil, Woodridge. The Bible Study leader is Mrs. Rosemary Russell. Baby sitting will be provided at the Oldenburg's, 2756 Forest Glen Parkway.

On Thursday, November 19, 9:30 a.m. Mrs. Cecilia Moring will host the Ruth Unit (Pink) at her home, 7659 Walnut. Mrs. Charlene Cooper will lead the Bible Study. Baby sitting will be available at the Lutheran Parsonage.

ST. SCHOLASTICA

Turkey

Trot

Dance

SATURDAY, NOVEMBER 21
9:00 P.M. 'til ?

FEATURING \$1.00
John Monti's Band

AT
LABOR UNION HALL
12 W. OGDEN AVENUE
(Ogden and Cass)

10 - TURKEYS - DOOR PRIZE

AVAILABLE NOW!

All New Vol. 3



Firestone
12-Inch, Long-Playing
Christmas
Carol
Album
Hi-Fi or Stereo

\$100
Quality
Comparable
to \$3.98 and
\$4.98 Albums

500
TIRE
COMPANY

Features Gordon MacRae, Martha Wright, Franco Corelli, Roberta Peters and the Columbus Boychoir with the Firestone orchestra and chorus... 17 all-time favorites, including "White Christmas", "Silver Bells", "Sleigh Ride" "Ave Maria" and 13 others.

DON'T MISS THIS OUTSTANDING OFFER... we have a big supply, but expect a sellout. Get your copy of this exclusive Firestone custom recording now.

1736 OGDEN AV.
DOWNERS GROVE

W Oodland 9-4500

Buy NOW for SAFE, SURE WINTER Driving!



Firestone
Town & Country
WINTER TREADS
RETREADS ON SOUND TIRE BODIES
OR ON YOUR OWN TIRES

WHITEWALLS or BLACKWALLS
ANY SIZE LISTED

\$2 FOR ONLY 24²⁴
Plus tax and 2 trade-in tires of same size off your car

FREE
Ice & Snow
Scraper
No Cost or Obligation

5.20-13	5.90-13	6.40-13	6.70-13	7.00-14	5.60-15	6.40-15	Other Sizes Slightly Higher
5.60-13	6.00-13	6.50-13	7.00-13	7.50-14	5.90-15	6.70-15	

FIRESTONE UNI-CHARGE
is available only at stores displaying the Firestone sign.

All Tires Mounted FREE

FIRESTONE DOUBLE GUARANTEE
Our retreads, identified by Medallion and shop mark, are guaranteed by thousands and thousands of Firestone Dealers and Stores throughout the U. S. and Canada
1. Against defects in workmanship and materials during the life of the tread.
2. Against most road hazards encountered in everyday passenger car use for 12 MONTHS.
Replacements prorated on tread wear and based on Firestone price current at time of adjustment

Priced as shown at Firestone Stores; competitively priced at Firestone Dealers and at all service stations displaying the Firestone sign.